# Trinitarian Congregational Church, I.O.O.F. Hall (now part of Trinitarian), Center School (no longer standing)

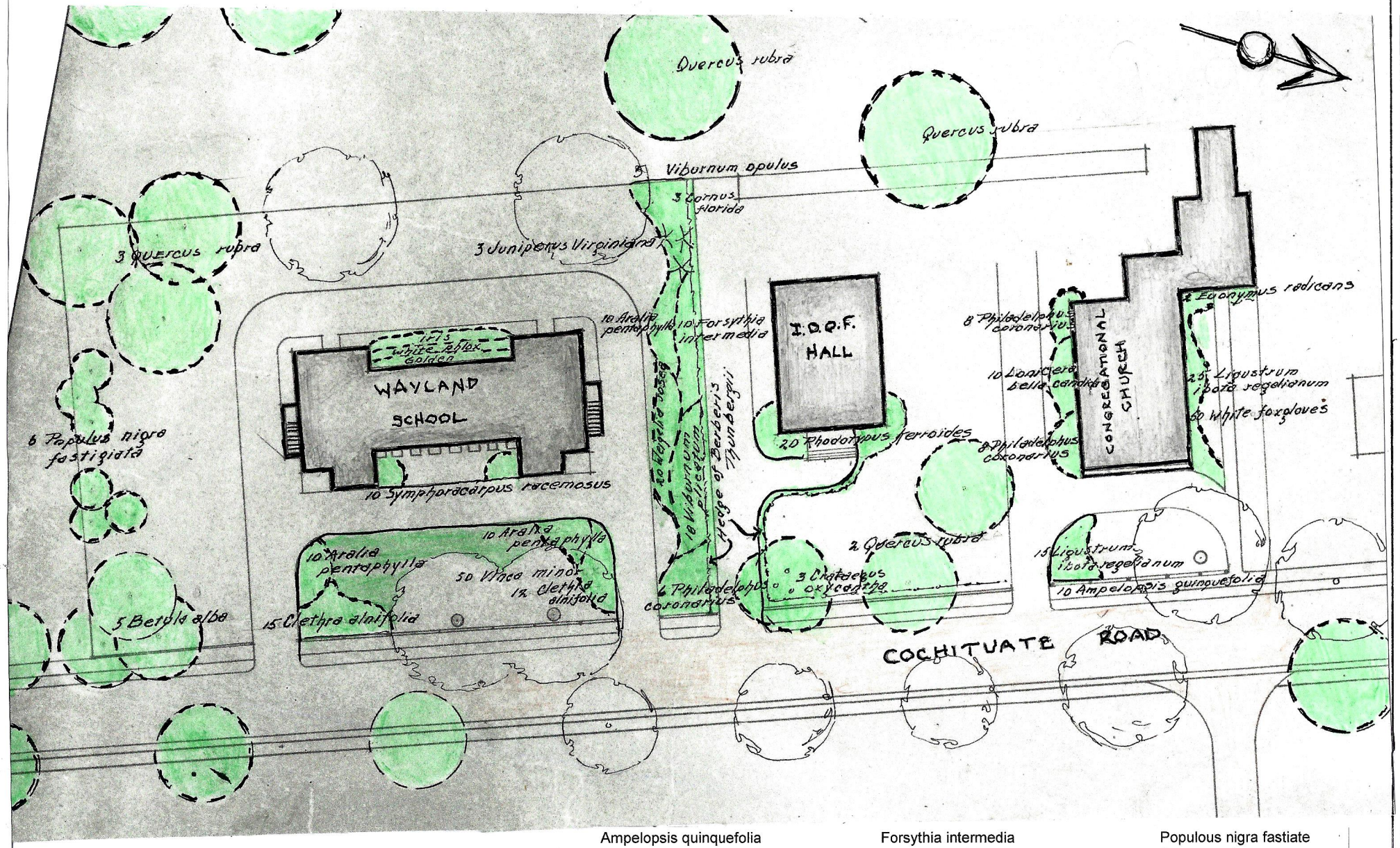


Ampelopsis quinquefolia
Aralia pentaphylla
Berberis Thunbergii
Betula alba
Clethra alnifolia
Cornus florida
Crataegus oxycantha
Euonymus radicans
Forsythia intermedia
Foxgloves, white
Iris
Juniperus Virginiana
Ligustrum ibota regelianum
Lonicera bella canadida
Philadelphus coronaries
Phlox: white, golden
Populous nigra fastiate
Quercus rubra
Rhodotypos Kerroides
Symphoricarpus racemosus
Viburnum: opulus, plicatum
Vinca minor
Weigela rosea

Developed by Sandy Coy from John Nolen's "Map of Proposed Improvements for Wayland Village, Mass., 1911". Wayland, 2023